denver FOOD + WINE FESTIVAL

SEPT 5–10, 2017

Presented by COLORADO RESTAURANT ASSOCIATION

13TH ANNUAL SPIRITS, WINE + CULINARY CLASSIC FESTIVAL GUIDE

denverfoodandwine.com

TUESDAY, SEPTEMBER 5TH

CULINARY CINEMA SERIES

Screening of the film "Barbecue"
Sie Film Center

WEDNESDAY, SEPTEMBER 6TH

DINNER UNDER THE STARS

Six Course curated dinner by Denver's hottest chefs
Coohills Restaurant

THURSDAY, SEPTEMBER 7TH

THE SHAKEDOWN

An Alice 105.9 Event
Bartender Cocktail and Bites Competition
Music by: "A Special Acoustic Dragondeer set featuring members of Dragondeer" and Nasty Nachos
McNichols Civic Center Building

FRIDAY, SEPTEMBER 8TH

RIEDEL WINE GLASS SEMINAR

Taste how the flavors and aromas of wines are enhanced when a glass shape is designed according to the character of the wine. Take your brand new set of Riedel glasses home. MSUD Tourism & Events Bldg.

SATURDAY, SEPTEMBER 9TH

GRAND TASTING

1-4 pm Pepsi Center Grounds
Featuring 40 + Restaurants, 700 + Wines and Spirits
VIP Lounge by: 5280 Home
Culinary Stage by: SUB-ZERO WOLF THE LIVING KITCHEN

SUNDAY, SEPTEMBER 10TH

RISE + DINE BRUNCH

Bottomless Mimosas and Bloody Mary Bar
The Hangar at Stanley Marketplace

Follow us on

Benefiting:

COLORADO RESTAURANT FOUNDATION

Kroenke Sports CHARITIES

THE DENVER POST COMMUNITY FOUNDATION

No one under the age of 21 will be admitted, including babies and children. Photo I.D. Required.

SOUTHERN GLAZER'S WINE & SPIRITS OF COLORADO AND COLORADO RESTAURANT ASSOCIATION ARE PLEASED TO BE SPONSORS OF THE 13TH ANNUAL DENVER FOOD + WINE FESTIVAL

Southern Glazer's Wine & Spirits of Colorado is proud to once again co-present the Denver Food + Wine Festival. The charities that we support are an integral part of our community and reflect our core values while supporting the people who live, work and enjoy our Colorado lifestyle.

Steve Noorlun
Executive Vice President/General Manager

2017 DENVER FOOD & WINE BENEFICIARIES

Kroenke Sports Charities

Kroenke Sports Charities is committed to improving lives through the spirit and power of sports. We strive to serve our community through education, health and fitness initiatives, athletic programs, and direct aid, with the particular purpose of helping families, children, veterans, and the disabled. Kroenke Sports Charities provides relevant programs and support, directly and with other nonprofit organizations, to ultimately assist, encourage, and enrich the lives of those in need.

The Denver Post Community Foundation

Denver Post Community Foundation works to improve and enrich the lives of those in our community by raising and distributing money to Colorado nonprofits in the areas of arts, youth, education and basic human services. For more information, visit www.denverpostcommunity.com or find us on Facebook and Twitter.

Colorado Restaurant Foundation

Established in 1987, the Colorado Restaurant Foundation (CRF) is a 501(c) 3 non-profit organization governed by a board of directors made up of restaurants, industry experts, K-12 and postsecondary hospitality educators. As the philanthropic foundation of the Colorado Restaurant Association, the CRF's mission is the training of all individuals in the foodservice industry and those individuals entering the industry.

TOM COOHILL

LON SYMENSMA

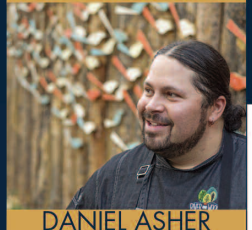
DANIEL ASHER

BURTON KOELLIKER

ELISE WIGGINS

LISA BAILEY

DINNER UNDER
The Stars
Est. DENVER, CO

WEDNESDAY 9.6
COOHILLS PEDESTRIAN BRIDGE
7 - 10 PM
$195
www.denverfoodandwine.com
6 CHEFS, 6 COURSES, 6 WINES

SPONSORS

3280 Home
RIEDEL THE WINE GLASS COMPANY
GRAPE VARIETAL SPECIFIC
COLO-PAC
DOMAINE DE CANTON
FIJI WATER
HONEYCOMB & CO.
OpenTable
ITALCO
TYKU SAKE
SEATTLE FISH CO
SG SOUTHERN GLAZER'S WINE & SPIRITS OF COLORADO
Good things come from Sysco

WOLF SPECIALTY APPLIANCE CULINARY STAGE
Saturday, Sept. 9th

Sponsored By

SUB-ZERO WOLF THE LIVING KITCHEN. at specialty appliance buy smarter

Southern Grapes Wine & Spirits of Colorado · Good things come from Sysco · ITALCO Food Products Inc.

CELEBRITY CHEF GALE GAND

Gale Gand is a nationally acclaimed pastry chef, restaurateur, cookbook author, teacher and television personality.

She has received two James Beard Awards, and was inducted into the Chicago Chefs Hall of Fame. She co-founded and partner in the renowned Chicago restaurant TRU, which has 2 stars from the Michelin Guide.

For 8 years Gale was the host of Sweet Dreams, Food Network's first program devoted to desserts. Gale continues to appear regularly on television, and has appeared on Top Chef, Iron Chef, Oprah, Martha Stewart, Rachel Ray show, and many others. Gale's first national television appearance was with Julia Child, in the 1995 PBS series Baking With Julia. Gale is the author of 8 cookbooks, including her latest, Gale Gand's Lunch!

STEVEN JAMISON

Resort Executive Chef
Ameristar Black Hawk Casino Resort & Spa

Chef Steve honed his culinary skill at the famed Walt Disney World's Culinary Apprenticeship program in Orlando. He has worked in multiple restaurants across the Disney Resort, including fine dining operations at Ariel's at the Yacht Club Resort, Yachtsman Steakhouse, as well as the Hollywood Brown Derby. In LA he was appointed the youngest Executive Chef of the critically acclaimed Tower Restaurant at the top of the TransAmerica building. He helped transition the restaurant to Window's Steaks & Martinis at the beginning of the modern steakhouse era. In 2002 Chef Steve returned to Orlando at the Wyndham International where he was named the Executive Chef. He worked as Executive Chef at The Sheraton Downtown Atlanta and in 2011 he shifted his culinary focus to mentoring and developing future chefs and business leaders in the culinary industry.

SPENCER WHITE

A Colorado native and Chef/Co-Owner of Dio Mio (Denver)

Before opening Dio Mio, Spencer worked at other notable Denver restaurants such as The Populist, Lower48, Luca'd Italia, and various Bonanno Concepts' restaurants. Spencer has been nominated as a finalist in Zagat's '30 Under 30' national list, and was recently awarded one of Denver's Best Chefs in 5280 Magazine's 'Top of the Town 2017 Edition'.

ALEXANDER FIGURA

Co-Owner/Chef of Dio Mio (Denver)

has spent time in kitchens around the world; 3-star Michelin, Cellar de Can Roca in Spain and Blue hill at Stone Barnes in New York. His love for Italian was discovered and nurtured during his time at Vetri in Philadelphia, considered one of the best Italian restaurants in the country.

FEATURED RESTAURANTS

Thank you to our 2017 Featured Restaurants & Local Food Vendors

For those passionate about food, the Denver Food + Wine Festival Grand Tasting Chefs will provide attendees with a diverse array of food samplings that boast the best of Denver's local and regional flavors.

DFW GRAND TASTING – SATURDAY, SEPTEMBER 9TH

Ameristar Casino Resort & Spa	ameristar.com/black-hawk
Bacon Social House	baconsocialhouse.com
Bonefish Grill	bonefishgrill.com
BriDer	denverbrider.com
Cazadores Food Truck	cazadores.com
Chocolate Lab Denver	chocolatelabdenver.com
Del Frisco's Grille	delfriscosgrille.com
Departure Denver	departuredenver.com
FIRE at the ART Hotel	thearthotel.com/dine-drink/fire
Habit Doughnuts	habitdoughnuts.com
Hard Rock Café	hardrock.com/cafes/denver
Italco Food Products / ProStart	italco.com
Jill's Restaurant	stjulien.com/eat-drink/jill's-restaurant-and-bistro
Jim 'N Nicks Bar-B-Q	jimnnicks.com
La Patisserie Francaise	lapatbakery.com
LEÑA	lenadenver.com/comida
Lot 14 Bistro	lot14bistro.com
MAX's Wine Dive	maxswinedive.com0
range	rangedowntown.com
Rhein Haus	rheinhausdenver.com
SOL Mexican Cocina	solcocina.com
STK	togrp.com/venue/stk-denver
Tap and Burger Sloan's Lake	tapandburgersloanslake.com
Texas de Brazil	texasdebrazil.com/locations/colorado/denver
The Fort	thefort.com
The Hound	thehounddenver.com
The Noshery	nosherycafe.com
Uno Mas Taqueria Y Cantina	unomastaqueria.com
Weber Grill Truck	weber.com

VIP Restaurants

Avelina	avelinadenver.com
Barolo Grill	barologrilldenver.com
EDGE Steakhouse	edgerestaurantdenver.com
French 75	french75denver.com
Hearth & Dram	hearthanddram.com
Hickory & Ash	.ktrg.net/hickory-ash
Il porcellino salumi	ilporcellinodenver.com
Luca	lucadenver.com
Milk & Cake	milkncakeco.com
Mizuna	mizunadenver.com
Quality Italian	qualityitalian.com
Ristorante del Lago at the Broadmoor	broadmoor.com/dining/ristorante-del-lago
The Nickel	thenickeldenver.com
The Palm Restaurant	thepalm.com/Denver

Scan this QR code to download the free Denver Food and Wine Tasting app.

Delegat USA
- Barossa Valley Estate Cabernet Sauvignon
- Barossa Valley Estate GSM
- Barossa Valley Estate Shiraz
- Oyster Bay Chardonnay
- Oyster Bay Merlot
- Oyster Bay Pinot Noir
- Oyster Bay Sauvignon Blanc

Deutsch Family Wine & Spirits
- Fleurs De Prairie Rose
- Josh Cellars Cabernet
- Josh Cellars Cahrdonnay
- Josh Cellars Reserve Cabernet
- Josh Cellars Rose
- Josh Cellars Sauvignon Blanc
- Kunde Cabernet
- Skyfall Chardonnay
- Skyfall Merlot
- Skyfall Red Blend

The Wine Group
- Benziger Cabernet Sauvignon Sonoma Co 14
- Benziger Chardonnay Sonoma
- Benziger Chardonnay Sonoma
- Benziger Merlot
- Benziger Sauvignon Blanc
- Chloe Merlot
- Chloe Pinot Grigio 16
- Chloe Prosecco
- Chloe Rose
- Imagery Cabernet Sauvignon
- Imagery Chardonnay
- Imagery Pinot Noir

Treasury Wines Estates
- 19 Crimes Chardonnay Hard Chard
- 19 Crimes Shiraz
- 19 Crimes The Banished Dark Red
- 19 Crimes The Uprising Red
- Beaulieu Cabernet Sauvignon Napa
- Beaulieu Tapestry Reserve 13
- Beringer Cabernet Sauvignon Knights Valley 14
- Beringer Cabernet Sauvignon Prv Reserve 12
- Beringer Chardonnay Luminus 14
- Beringer Chardonnay Prv Reserve 14
- Beringer Quantum 13
- Cht St Jean Chardonnay Creamy
- Cht St Jean Chardonnay Crisp
- Cht St Jean Cinq Cepages 12
- Etude Pinot Noir 14
- Gabbiano Chianti Classico Reserve
- Matua Rose
- Matua Sauvignon Blanc - KEG
- Minuty M Rose 16
- Minuty Rose Et Or 16
- Penfolds Bin 51 Riesling(sc)16
- Penfolds Max Cabernet Sauvignon 14
- Penfolds Max Shiraz Cabernet Sauvignon 15
- Stags Leap Winery Chardonnay 15
- Stags Leap Winery The Investor 13
- Sterling Dark Red Blend Vint Col
- Sterling Merlot 14
- Sterling Platinum 13
- Sterling Sauvignon Blanc
- The Warden By 19 Crimes

Trinchero Family Estates
- Complicated Chardonnay
- Complicated Pinot Noir
- Complicated Red
- Dona Paula Estate Malbec
- Dona Paula Rose of Malbec
- Folie a Deux Chardonnay
- Folie a Deux Zinfandel
- Mason Cellars Sauvignon Blanc
- Menage a Trois Prosecco
- Menage a Trois Prosecco
- Menage a Trois Rose
- Menage a Trois Vodka
- Neyers Chardonnay
- Pomelo Rose
- Seaglass Sauvignon Blanc
- Taken Red
- Terra d'Oro Chenin Blanc/Viognier
- Terra d'Oro Deaver Zinfandel
- Trinchero Napa Valley Mario's Cabernet Sauvignon

Weber Grill Academy sponsored by Kenwood Vineyards
- Kenwood Cabernet Sauvignon Jack London 14
- Kenwood Cabernet Sauvignon Sonoma 13
- Kenwood Chardonnay
- Kenwood Jack London Zinfandel
- Kenwood Sauvignon Blanc, Sonoma
- Kenwood Sonoma Russian River Pinot Noir

7 Cellars//ONEHOPE
- Elway's Reserve Cabernet Sauvignon
- Elway's Reserve Carneros Chardonnay
- ONEHOPE Chardonnay

Accolade Wines
- Atlas Peak, Cabernet Sauvignon
- Da Luca, Fiano
- Da Luca, Nero d' Avola
- Da Luca, Pinot Grigio
- Da Luca, Primitivo
- Da Luca, Prosecco, DOC
- Echo Falls, Fruit Fusion Wine, Peach and Mango
- Geyser Peak, Pluto's Fury, Pinot Noir
- Geyser Peak, Tectonic, Red Blend
- Geyser Peak, Tectonic, Red Blend
- Geyser Peak, Uncensored Red Blend
- Geyser Peak, Walking Tree, Cabernet Sauvignon
- Geyser Peak, Water Bend, Chardonnay
- Hay Maker, Sauvignon Blanc
- Mud House, Central Otago, Pinot Noir
- Mud House, Sauvignon Blanc, Marlborough
- Out Lot, Cabernet Sauvignon, Alexander Valley
- Out Lot, Chardonnay, Sonoma County, Alexander Valley
- Out Lot, Sauvignon Blanc, Russian River Valley

Almaviva Winery
- Almaviva 2013

Antigal Winery & Estates
- Aduentus Classic 10
- Aduentus Mediterraneo 09
- Antigal One Malbec Dona Angel 09
- Antigal One Malbec La Dolores 08
- Antigal Uno Malbec 2013
- Antigal Uno Cabernet Sauvignon

Arel Wine Group
- Candoni Prosecco
- Candoni Prosecco
- Carletto Montepulciano
- Tenuta Polvaro Pinot Grigio

Au Bon Climat Winery
- Au Bon Climat Chardonnay "Nuits Blanches Au Bouge"
- Au Bon Climat Pinot Noir "Santa Barbara"
- Au Bon Climat Pinot Noir "La Bauge Au dessus"
- Au Bon Climat Pinot Noir "Los Alamos"

Bronco Wine Company
- Clos L'oratoire Chat Du Pape 14
- Colores Del Sol Malbec Reserve
- Forest Fire Whte Merlot
- Gravel Bar Cabernet Sauvignon 14
- Gravel Bar Chardonnay 14
- Haraszthy Old Vine Lodi Zinfandel
- Haraszthy Sauvignon Blanc
- Niner Cabernet Sauvignon Bootjack 13
- Ogier Heritage Cotes Du Rhone Blanc
- Pino Cellars Pinot Gris
- Pino Cellars Pinot Noir 14
- Rancho Sisquoc Pinot Noir 11
- Rosenblum Zinfandel Rockpile Rd 13
- Sables d'Azur 16

Caricature Wines
- Caricature Cabernet Sauvignon
- Caricature Chardonnay
- Caricature Red Blend
- Caricature Zinfandel Old Vine
- LangeTewins Family Winery and Vineyards
- LangeTwins Family Winery and Vineyards Zinfandel
- LangeTwins Family WInery and Vineyards Chardonnay
- LangeTwins Midnight Reserve
- LangeTwins Moscato
- Langetwins Pinot Noir Estate
- Langetwins Zinfandel

Castoro Cellars
- Castoro Cellars Estate Cabernet Sauvignon
- Castoro Cellars Estate Chardonnay
- Castoro Cellars Estate Sauvignon Blanc
- Castoro Cellars Zinfandel Reserve, "ZINFUSION"

Charles Krug Winery
- Charles Krug Chardonnay 2016
- Charles Krug Generations 2013
- Charles Krug Merlot 2013
- Charles Krug SB
- CK Mondavi Pinot Grigio 2015
- Purple Heart
- TDR Pinot Noir 2015

Copper Cane Wines
- Belle Glos Pinot Noir Las Alturas 15
- Boen Pinot Noir 15
- Carne Humana Red
- Elouan Pinot Noir 15
- Elouan Rose 16
- Quilt Cabernet Sauvignon 14
- Quilt Chardonnay 15
- Steorra Brut

Davos Brands
- TYKU Black
- TYKU Coconut
- TYKU Cucumber

Delicato Family Vineyards
- Black Stallion Cabernet Sauvignon 14
- Diora Pinot Noir La Petite Grace15
- Gnarly Head 1924 Double Black Red
- Gnarly Head Sauvignon Blanc
- Handcraft Malbec
- Irony Chardonnay Monterey Co
- Irony Pinot Noir Black
- Noble Vines 515 Rose
- Noble Vines 667 Pinot Noir
- Z Alexander Brown Red Blend

Distinguished Vineyards
- Argyle Brut
- Argyle Reserve Pinot Noir
- MacRostie Sonoma County Chardonnay
- Wither Hills Sauvignon Blanc

Domaine Select Wine & Spirits
- Black Cottage Sauvignon Blanc
- Black Cottage Pinot Noir
- Dom Du Tariquet Classic
- Dom Du Tariquet Rose De Pressee
- Manos Negras Sauvignon Blanc
- Manos Negras Pinot Noir
- Manos Negras Malbec
- Primaterra Pinot Grigio
- Primaterra Primitivo
- Primaterra Prosecco
- Primaterra Sangiovese

Drouhin Family/Dreyfus Ashby
- Boomtown Pinot Gris, Walla Walla
- Champagne Drappier Carte D'Or Brut
- Domaine Drouhin Oregon Pinot Noir, Dundee Hills
- Domaine Oregon Roserock Chardonnay
- Domaine Oregon Roserock Pinot Noir
- Dopff&irion Cremant D'alsace Rose
- J Drouhin Brouilly Hospice de Belleville Cru Beaujolais
- Joseph Drouhin Cote De Beaune Village
- Joseph Drouhin Macon Lugny Chardonnay
- Joseph Drouhin Vaudon Chablis
- Massenez Golden 8 Pear Liqueur
- Paco & Lola Albarino

Empson USA
- Canella Brut Rose' NV
- Einaudi Dolcetto di Dogliani 2014
- Fuligni Brunello di Montalcino 2011
- Giacobbe Soave 2015
- il Molino di Grace Chianti Classico 2013
- Marcarini Barolo "La Serra" 2012
- Speri Amarone Classico della Valpolicella "St'Urbano" 2012
- Super Tuscan Cignale (Cab./Merlot) 2009

Enovation Brands
- Ca Montini Pinot Grigio
- Farmers Of Wine Italian Red Wine
- Luna Di Luna Merlot Cabernet Sauvignon
- Luna Di Luna Pinot Grigio
- Voga Moscato
- Voga Pinot Grigio
- Voga Prosecco
- VOGA Red Fusion

Esprit du Vin
- Andre Jacquart 1er Cru Brut Experience Blanc de Blanc
- Barons de Rothschild (Lafite) "Legende" Bordeaux Blanc
- Barons de Rothschild (Lafite) "Legende" St. Emilion
- Chateau de la Chaize Brouilly Vielles Vignes Cru Beaujolais
- Chateau de Montfort Vouvray Demi-Sec
- Cote Mas Cremant De Limoux Brut Rose
- Domaine de Boutiniere Chateauneuf-du-Pape Vielles Vignes "La Crau"
- Domaine De La Pierre Saget Sancerre
- Domaine Jolly Chablis
- Mas de la Dame Rose Du Mas
- Paul Mas Estate Pinot Noir
- R&A Pfaffl Gruner Veltliner "Zeiseneck"

Evaton
- Caballero de la Cepa Reserva Malbec
- Finca Flichman Roble Malbec
- Gazela Vinho Verde
- Montecillo Crianza
- Montecillo Rioja Reserva
- Ramazzotti Amaro
- Sanama Sauvignon Blanc
- Silk & Spice

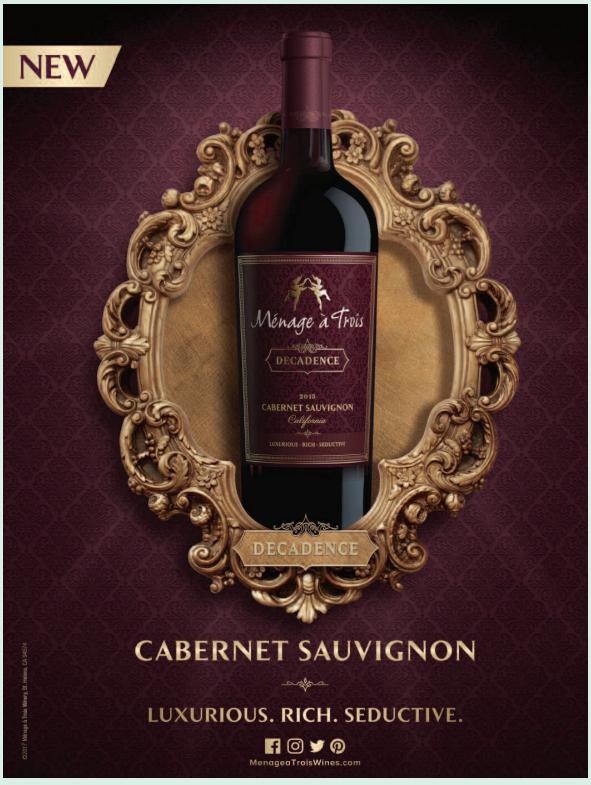

Far Niente Wine Estates
- Bella Union Cabernet Sauvignon 14
- Enroute Pinot Noir "Les Pommiers" 2014
- Far Niente Chardonnay 2014
- Nickel&nickel Cabernet Sauvignon Sullenger14

Justin & Landmark Wines
- JUSTIN ISOSCELES 14
- JUSTIN Sauvignon Blanc
- JUSTIN Justification v14
- Landmark Overlook Chardonnay
- Landmark Overlook Pinot Noir v14

Frederick Wildman & Sons, LTD
- Chateau Mont-Redon Cote du Rhone Rouge
- Coto De Imaz Rioja Reserva
- Domaine Faiveley Mercurey Rouge
- Famille Hugel Riesling Classic
- Hecht & Bannier Cotes de Provence Rose
- Hewitson Lulu Sauvignon Blanc
- Lamberti Prosecco Extra Dry DOC
- Luigi Bosca Malbec
- Lungarotti Rubesco Rosso di Torgiano DOC
- Maison Olivier Leflaive Bourgogne Blanc "Les Setilles"

Gerard Bertrand
- Bertrand Corbieres
- Bertrand Cremant Brut Jefferson 14
- Bertrand Cremant Rose Jefferson 14
- Bertrand Minervois 13
- Cigalus Blanc
- Cigalus Rouge
- Code Rouge

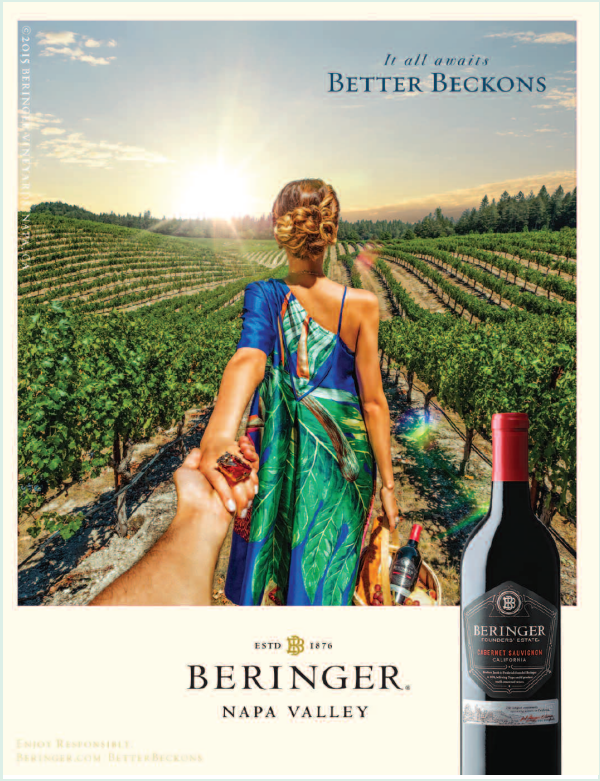

Gonzalez-Byass U.S.A.
- Beronia Rioja Crianza
- Beronia Rioja Gran Reserve 06
- Beronia Rioja Reserva
- Beronia Rueda Verdejo
- Caldora Chardonnay Terre Del Chiete
- Caldora Montepulciano D'abruzzo
- Champagne Palmer Brut Reserve
- Domane Wachau Gruner Veltliner Federspiel Terrassen
- Domane Wachau Liebenberg Gruner Veltliner Federspiel
- Gonzalez Byass Sherry Nectar
- Paxos de Lusco Albarino
- Primus The Blend
- Riddler The Magician Red Lot 14
- Riddler The Magician White
- Ritual Pinot Noir
- Ritual Sauvignon Blanc
- Row Eleven Russian River Valley Pinot Noir
- Row Eleven Vinas 3 Pinot Noir
- The Riddler Lot 6
- Tio Pepe Sherry Fino
- Veramonte cabernet sauvignon
- Vilarnau Cava Brut Reserva
- Villa Del Borgo Pinot Grigio
- Wachau Riesling Federspiel Terrassen

Groth Vineyards & Winery
- Groth 2013 Oakville Cabernet Sauvignon
- Groth 2013 Reserve Oakville Cabernet Sauvignon
- Groth 2015 Hillview Chardonnay
- Groth 2016 Sauvignon Blanc

JM Cazes/Integrity Wines
- Chateau Lynch Bages Pauillac 14
- Cht Villa Bel Air Graves Blanc
- Cht Villa Bel Air Graves Rouge
- Dom l'Ostal Blanc
- Dom l'Ostal Cazes Estibals Rouge
- Dom l'Ostal Cazes Rose
- Domaine des Senechaux Chateaneuf du Pape Blanc

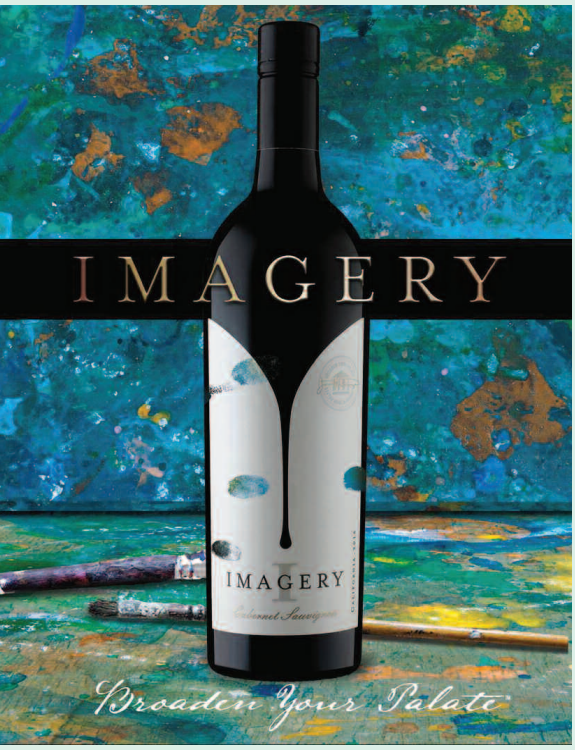

Domaine des Senechaux Chateauneuf du Pape Rouge
J.M. Caze Pauillac 2011

Joseph Phelps Vineyard
Phelps Cabernet Sauvignon
Phelps Freestone Pinot Noir
Phelps Sauvignon Blanc

Ken Forrester Wines
Ken Forrester Renegade
Ken Forrester Reserve Chenin Blanc
Petit Cabernet Sauvignon
Petit Chardonnay
Petit Pinotage
Petit Rose

Mionetto USA
Alfred Gratien Brut Rose Classique
Capezzana Barco Reale
Capezzana Carmignano 12
Gratien & Meyer Cremant Loire Rose
Mionetto Grand Rose
Mionetto Prosecco Brut Gold Label
Monsanto Chianti Classico Reserve 13
Pertinace Nebbiolo Langhe 14

Old Bridge Cellars
Chilensis Lazuli Red 12
Frisk Prickly Riesling
Innocnet Bystander Pink Moscato
John Duval Plexus 13
Last Chapter Pinot Noir 12
Leeuwin Cabernet Sauvignon Prelude 13
Maison L'envoye Gamay Cote Du Py15
Straight Shooter Pinot Noir 15

Pernod Ricard – Wine
Brancott Sauvignon Blanc(sc)
Campo Viejo Cava Brut
Campo Viejo Cava Rose
Campo Viejo Garnacha
Campo Viejo Tempranillo
Jacobs Creek Double Barrel Cab Sauv
Jacobs Creek Double Barrel Shiraz

Pine Ridge & Seghesio
2012 Seghesio Barbera
2012 Seghesio Cortina Zinfandel
2013 Seghesio Arneis
2013 Seghesio Old Vine Zinfandel
2014 Double Canyon, Horse Heaven Hills, Cabernet Sauvignon
2014 Pine Ridge Dijon Clones Chardonnay
2015 Seghesio Sonoma Zinfandel
2016 Pine Ridge Chenin Blanc + Viognier
Archery Summit Pinot Noir Cuvee 14
Archery Summit Vireton Pinot Gris 15
Archery Summit, Arcus, Pinot Noir 14 (94 Pts WS)
Chamisal, Estate, Chardonnay 14
Chamisal, Stainless, Chardonnay 15
Double Canyon, Double Canyon Estate, Cabernet Sauvignon
Malene Rose 16
Pine Ridge Cabernet Sauvignon Napa 14
Pine Ridge, Fortis, Cabernet Sauvignon 13 (98 Pts Parker)
Seghesio, Defiant, Red Blend 15
Seghesio, Home Ranch, Zinfandel 13
Seven Hills Walla Walla Red 14
Seven Hills, Ciel du Cheval Vineyard, Red Wine
Seven Hills, Seven Hills Vineyard, Cabernet Sauvignon
Seven Hills, Seven Hills Vineyard, Merlot

Prestige Wine Imports
Castello di Querceto Chianti Classico DOCG
Merotto Prosecco Colbelo Valdobiadenne DOCG
Merotto Prosecco Primavera di Barbera Valdobiadenne DOCG
Mezza Di Mezzacorona Italian Glacial Bubbly
Mezzacorona Chardonnay Dolomiti IGT
Mezzacorona Pinot Grigio Trentino DOC
Mezzacorona Rose Dolomiti IGT
Righetti Amarone Capitel Roari 2013
Rotari Brut Rose Trento DOC 2013
Rotari Brut Trento DOC 2013
Rotari Flavio Trento DOC
Stemmari Grillo Sicilia DOC
Stemmari Nero D'Avola Sicilia DOC

Quintessa, Faust, Flowers
Faust Cabernet Sauvignon 14
Flowers Camp Meeting Ridge Pinot Noir
Flowers Chardonnay Camp Meeting Ridge 13
Flowers Pinot Noir
Flowers Rose
Flowers Sonoma Coast Chardonnay
Illumination Sauvignon Blanc
Quintessa 14

Riedel Crystal
Riedel Veritas Glassware

Shaw-Ross Lineage Collection
Chateau De Bligny Blanc de Blancs
Chateau D'esclans Rose Rock Angel 2016
Chateau D'esclans Whispering Angel Rose 2016
Chateau De Bligny Brut Grande Reserve
Marques De Riscal Rioja Reserva 2011

Sovereign Brands
Cloud Chaser Rose 16
Luc Belaire Brut
Luc Belaire Rare Luxe
Luc Belaire Rare Rose Sparkling

Vampire Vineyards
Vampire Cabernet Sauvignon
Vampire Gourmet Bloody Mary Cocktail
Vampire Merlot
Vampire Pinot Grigio Ramato
Vampire Pinot Noir
Vampire Red Blend

Vias Imports
Acinum Prosecco Extra Dry
Colosi Nero D'avola 15
Damilano Barbera D'asti
Fattoria Cerro Vino Nob Di Mont 12
Lechthaler Pinot Grigio
Marenco Moscato D'asti Strev

Wagner Family of Wine
Caymus Vineyards, Cabernet Sauvignon, Napa Valley '15
Conundrum Rose '16
Conundrum Sparkling '14
Conundrum White Blend '15
Emmolo Sauvignon Blanc, Napa Valley '15
Mer Soleil Chardonnay Reserve, Santa Lucia Highlands '15
Red Schooner Voyage 4

Wente Family Estates
Charles Wetmore Cab Sauv Single Vineyard
Murrieta's Well The Spur
Murrieta's Well The Whip
Nth Degree Cab Sauv. Single Vineyard
Nth Degree Chardonnay Single Vineyard
Wente Eric's Chardonnay Single Vineyard
Wente Vineyards Pinot Noir Riva Ranch
Wente Vineyards Riva Ranch Chardonnay
Wente Vineyards Southern Hills Cabernet Sauvignon
Wente Vyds Chardonnay Morning Fog

Wilson Creek Winery
Wilson Creek Almond Champagne
Wilson Creek Orange Mimosa
Wilson Creek Peach Bellini
Wilson Creek Sparkling Sangria

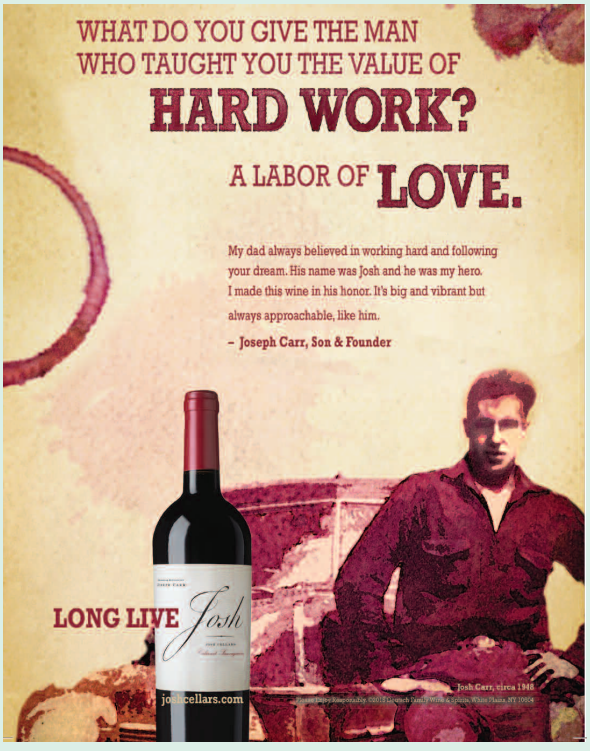

Absolut Lime Bar
- Absolut Lime
- H Walker Blueberry Passion
- H Walker Raspberry
- H Walker Watermelon Sour
- Lillet Blanc

Bourbon, BBQ & Bluegrass Bash
- Bernheim Wheat Whiskey
- Domaine de Canton Ginger Liqueur
- Elijah Craig Bourbon 12yr Barrel Proof
- Elijah Craig Small Batch Bourbon
- Evan Williams Bourbon
- Evan Williams Single Barrel Bourbon
- Henry McKenna Single Barrel Bottled-in-Bond Bourbon
- Larceny Bourbon Very Small Batch
- Mellow Corn Whiskey
- Pama Pomegranate Liqueur
- Pikesville Rye Whiskey

Aperol Spritz Tent
- Aperol
- Cupcake Prosecco

Deutsch Family Wines & Spirits Tent
- Redemption Whiskey Bourbon
- Redemption Whiskey High Rye Bourbon
- Redemption Whiskey Rye

Tequila Cazadores Cantina
- Cazadores Anejo
- Cazadores Blanco
- Cazadores Extra Anejo
- Cazadores Reposado

The Patrón Spirits Company
- Patrón Reposado Tequila
- Patrón Citronge Lime
- Patrón Citronge Mango
- Patrón Tequila Anejo
- Patrón Tequila Silver
- Patrón Xo Cafe Liqueur
- Roca Patrón Añejo Tequila
- Roca Patrón Reposado Tequila
- Roca Patrón Silver Tequila

Trinchero Family Estates
- Tres Agaves Anejo Tequila
- Tres Agaves Blanco Tequila
- Tres Agaves Bloody Mary Mix
- Tres Agaves Cocktail Ready Agave Nectar
- Tres Agaves Organic Margarita Mix
- Tres Agaves Reposado Tequila
- Tres Agaves Strawberry Margarita Mix

10th Mountain Whiskey
- 10th Mountain Alpenglow 70
- 10th Mountain Bourbon 92
- 10th Mountain Rye Whiskey 86
- 10th Mountain Vodka 80
- Colorado Clear Mtn Moonshine 80

Angel Fire Vodka
- Angel Fire Vodka

Beach Whiskey Co
- American Harvest Organic Vodka
- Beach Whiskey Bonfire Cinnamon
- Beach Whiskey Island Coconut

Código 1530 Tequila
- Código 1530 Tequila Anejo
- Código 1530 Tequila Blanco
- Código 1530 Tequila Reposado
- Código 1530 Tequila Rosa

Campari America
- Appleton Estate Reserve Blend
- Appleton Estate Signature
- Averna Amaro
- Baron Samedi Spiced Rum
- Braulio
- Bulldog Gin
- Cynar Artichoke Aperitif
- Espolon Tequila Blanco
- Espolon Tequila Reposado
- Grand Marnier Cordon Rouge
- Russell's Reserve Bourbon 10yr
- Russell's Reserve Rye 6yr
- Russell's Reserve Rye Single Barrel
- Russell's Reserve Single Barrel Bourbon
- Skyy California Apricot
- Wild Turkey Bourbon
- Wild Turkey Rye
- Wray & Nephew White Rum

Carr Spirits – Adelaide's
- Adelaide's Dreamsicle Caramel Mocha Mojo
- Adelaide's Dreamsicle Coconut Cream
- Adelaide's Dreamsicle Orange Cream

Casamigos Tequila
- Casamigos Tequila Anejo
- Casamigos Tequila Blanco
- Casamigos Tequila Reposado

Casa Dragones Tequila
- Casa Dragones Tequila Blanco 80 Box
- Casa Dragones Tequila Joven 80 Gb

Castle Brands
- Arran Single Malt Scotch 14yr 92
- Arran Single Malt Scotch 18 yr
- Arran Single Malt Scotch Port Cask 100
- Bradys Irish Cream Liqueur 34
- Goslings Black Seal Rum
- Goslings Family Reserve Old Rum
- Goslings Gold Seal Rum
- Goslings Rtd Dark'n Stormy
- Goslings Stormy Ginger Beer
- Gozio Amaretto 48
- Jefferson Bourbon Grand Selection, Chateau Suduiraut
- Jefferson Bourbon Ocean: Aged At Sea
- Jefferson Reserve Bourbon 90.2 Proof
- Jefferson's Bourbon Grand Selection, Chateau Pichon Baron
- Jefferson's Bourbon: Old Rum Cask
- Knappogue Irish Single Malt 14yr 92
- Knappogue Irish Single Malt 16yr
- Pallini Limoncello
- Pallini Peachello

Chopin Imports
- Adirondack 601 Bourbon 86.4
- Adirondack Amer Whiskey 90
- Chopin Vodka Potato
- Chopin Vodka Rye
- Chopin Vodka Wheat
- Clase Azul Tequila Plata 80
- Clase Azul Tequila Plata 80
- Clase Azul Tequila Reposado 80
- Dorda Double Chocolate Liqueur
- La Pinta Pomegranate Inf Tequila Liq38
- Portobello Road Gin

Danone Waters of America
- Badoit Water
- Evian Water

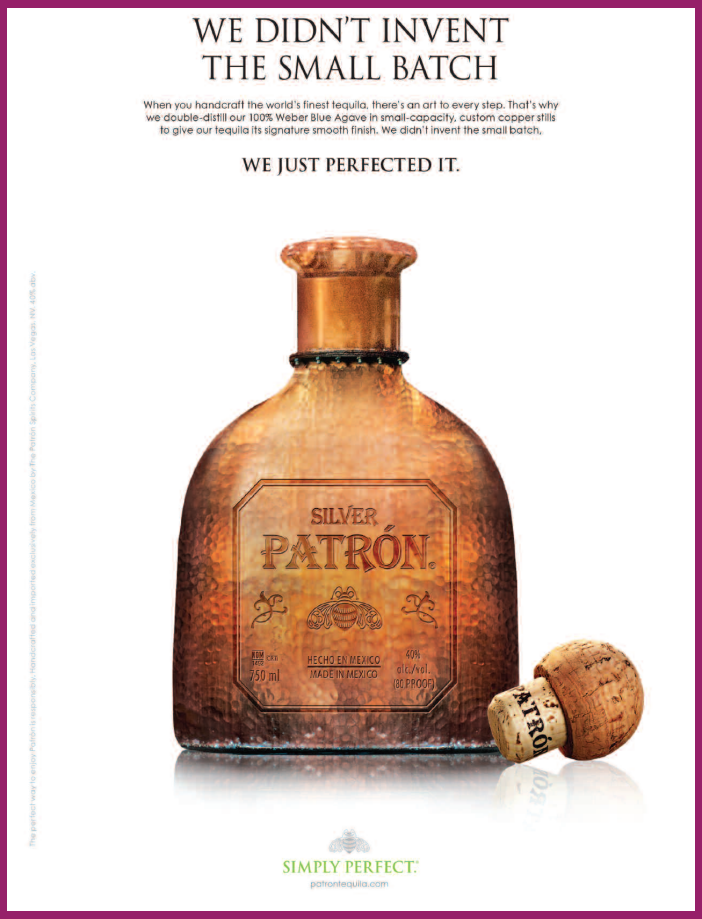

Clyde May's Whiskey
- Clyde Mays Bourbon 92
- Clyde Mays Whiskey 85
- Clyde Mays Whiskey Cask Strength 9yr 117 (Limited Edition)
- Clyde Mays Whiskey Special Reserve 110

Double Cross Vodka
- Double Cross Vodka 80

Davos Brands
- Astral Tequila
- Aviation American Gin
- Sombra Mezcal

Elevation 5003 Distillery
- Falernum Liqueur
- Franklin Coffee Liqueur
- Lunarshine Corn Whiskey
- Narrow Road Vodka
- Timber Ridge Gin

FIJI Waters
- FIJI Water

Hardy USA
- Brown Jug Bourbon Cream
- Hardy Legend 1863 Cognac
- Thatchers Organic Blood Orange
- Thatchers Organic Cucumber

Leopold Bros.
- Fernet Leopold Highland Amaro
- Leopold Bros. American Orange Liqueur
- Leopold Bros. American Small Batch Whiskey
- Leopold Bros. Frenchpress-style American Coffee Liqueur
- Leopold Bros. Michigan Cherry Whiskey
- Leopold Bros. Michigan Tart Cherry Liqueur
- Leopold Bros. New York Apple Whiskey
- Leopold Bros. Rocky Mountain Blackberry Liqueur
- Leopold Bros. Rocky Mountain Blackberry Whiskey
- Leopold Bros. Rocky Mountain Peach Whiskey
- Leopold Bros. Three Pins Alpine Herbal Liqueur
- Leopold's American Small Batch Gin
- Silver Tree American Small Batch Vodka

McCormick Distilling Company
- 360 Vodka
- 360 Vodka Double Chocolate
- 360 Vodka Georgia Peach
- 360 Vodka Huckleberry
- 360 Vodka Madagascar Vanilla
- Broker's London Dry Gin
- Hussongs Platinum Tequila
- Hussongs Resposado Tequila
- KeKe Key Lime Pie Liqueur

Mule 2.0
- Mule 2.0 Moscow Mule

Pernod Ricard USA-Spirits
- Olmeca Altos Plata
- Olmeca Altos Reposado
- Olmeca Altos Tequila Anejo

RESQWATER
- RESQWATER Proactive Recovery

Seersucker Southern Style Gin
- Seersucker Gin

Sovereign Brands
- Bumbu Rum The Original 70

Spring44
- Spring 44 Fortify Bitter
- Spring 44 Mountain Gin
- Spring44 Gin
- Spring44 Honey Vodka
- Spring44 Old Tom Gin
- Spring44 Vodka

Woody Creek Distillers
- Woody Creek Distillers Colorado Gin
- Woody Creek Distillers Potato Vodka
- Woody Creek Distillers Potato Vodka Stobrawa
- Woody Creek Distillers Straight Colorado Rye Whiskey

Wyoming Whiskey
- Wyoming Whiskey Small Batch Bourbon
- Wyoming Wsky Str Wsky Outryder 100

Zyr Vodka
- Zyr Russian Vodka

Freshies All Natural Mixes
- Freshies Cosmopolitan
- Freshies Fresh Lime Margarita
- Freshies Ghost Mary
- Freshies Habanero
- Freshies Lemon Drop
- Freshies Mojito
- Freshies Original Bloody Mary
- Freshies Sweet & Sour
- Freshies Tangerita

Scan this QR code to download the FREE Denver Food and Wine Tasting app.

GET IT ON Google play

Download on the App Store

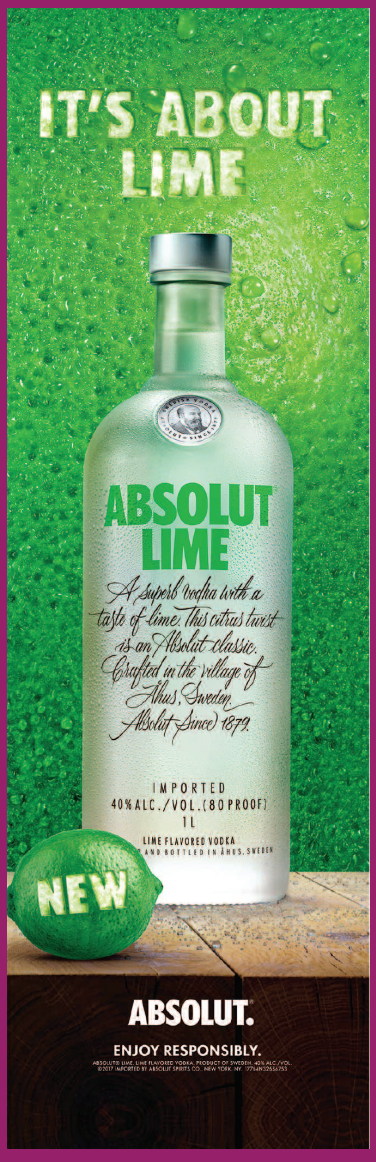

A SPECIAL THANK YOU TO OUR 2017 SPONSORS

Southern Glazer's Wine & Spirits of Colorado
Colorado Restaurant Association
The Lincoln Motor Company
American Express
Ameristar Casino • Resort • Spa St. Charles
Pepsi Center
Elijah Craig Small Batch
Larceny Bourbon
Tequila Patrón
Roca Patrón Tequila 100% de Agave Artesanal
Kenwood Vineyards
Beringer Napa Valley
Trinchero Napa Valley
Josh Cellars
Imagery
Absolut Lime
Tequila Cazadores Los Altos de Jalisco 100% Agave
Aperol Spritz
Oyster Bay New Zealand Sometimes the world really is your oyster.
Riedel The Wine Glass Company Grape Varietal Specific
Fiji Water
Good things come from Sysco
Italco Food Products Inc.
Weber
Sub-Zero Wolf The Living Kitchen
TasteSeller
Colorado Restaurant Association
Metropolitan State University of Denver
OpenTable
christy sports Patio Furniture
Heirlooms Antique Mall
Honeycomb & Co.
Alice 105.9
The Mountain 92.5 FM A Mountain of Classics
KS107.5
Comedy 103.1 FM
Cruisin' 1430 am
The Denver Post Community
5280 Home
Denver The Mile High City
DiningOut Magazine
Event Specialists, Inc. Entertainment | Production | Management
TDM Tamarind Design + Marketing Brand Development
AOR Agency Off Record
Larimer Associates

RISE & DINE

BITES, BLOODIES & BOTTOMLESS MIMOSAS

BRUNCH SO HARD

||| SUNDAY 9.10 ||| 10 A.M. ||| $55 |||

HANGAR AT STANLEY MARKETPLACE

RESTAURANTS

annette · BACON · Culinary Trendz · Glazed & Confused · LOBBY · maria empanada · Mondo market · revelry kitchen · salt & grinder · Steuben's · NICKEL · NOSHERY

SPONSORS

COFFEE ROASTERS · enza PROSECCO · FIJI WATER · FRESHIES COCKTAIL MIXES · KAHLÚA · LUNAZUL Tequila 100% DE AGAVE · MARTINI MARTINI & ROSSI · PATRÓN Citrónge · PEPSICO FOODSERVICE · SOUTHERN GLAZER'S WINE & SPIRITS OF COLORADO · ST-GERMAIN DELICE DE SUREAU · Ultimat Vodka

GET YOUR TICKETS AT WWW.DENVERFOODANDWINE.COM

#DENVERFOODANDWINE #WINEDINEREPEAT #BRUNCHSOHARD

Culinary CINEMA SERIES

TUESDAY, SEPTEMBER 5
SIE FILM CENTER
7 PM - 10 PM

SCREENING OF
BARBECUE (2017) &
DENVER FOOD + WINE RECEPTION

BITES FROM

Rolling Pericos · NICKEL · MIZU · HEARTH & DRAM

TICKETS AT WWW.DENVERFOODANDWINE.COM

COLORADO RESTAURANT ASSOCIATION · DFS · SOUTHERN GLAZER'S WINE & SPIRITS OF COLORADO · ROCA PATRÓN · KENWOOD · SHOW MALBEC · Oyster Bay · Joseph Carr · KUNDE

RIEDEL GLASS SEMINAR - WINE & GLASS EXPERIENCE

RIEDEL THE WINE GLASS COMPANY
GRAPE VARIETAL SPECIFIC®

FRIDAY SEPT. 8TH 6:00 PM

$75 per person

MSUD Tourism & Events Bldg.

Riedel brings 250 years of glassmaking skill to the finest wine glasses in the world. During this guided journey, taste for yourself how the flavors and aromas of wines are enhanced when a glass shape is designed according to the character of the wine. It is an eye opening and amazing experience! You'll taste beautiful wines - Cabernet Sauvignon, Pinot Noir, Chardonnay and Riesling. Riedel's Doug Reed will show you how food, wine and glass matching plays a hugely important role in your enjoyment.

Then you'll be able to take that experience home with a brand new set of four varietal specific Riedel Veritas wine glasses. (Value $138)

Seating is Limited! Advance reservations required at denverfoodandwine.com

How do you see yourself in your new kitchen?
Envision your new appliances in real life. With multiple fully styled kitchen vignettes ready for hands-on exploration, The Living Kitchen puts Sub-Zero and Wolf products in their natural environments to help you curate your new space.

SUB-ZERO WOLF | at | specialty appliance buy smarter
THE LIVING KITCHEN

www.buyfromsa.com | 303-790-9349

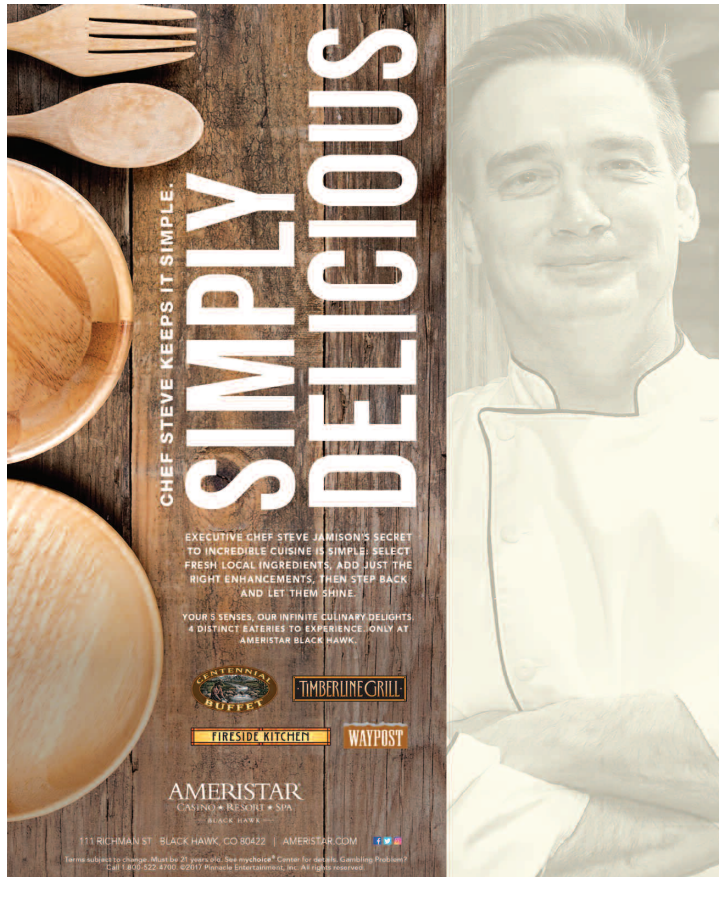

Alice 105.9

Benefiting Colorado Restaurant Association Mile High Chapter

Thursday, September 7, 2017
6:30 – 9:30pm • McNichols Civic Center Building
Tickets: $55

With great food and entertainment as the back drop, local celebrity bartenders from the Colorado Bartenders Guild will compete for Denver's "best cocktail," and Denver restaurants will compete for "best bite." Cocktails will be prepared with spirits from DF+WF spirit sponsors.

Special Acoustic set featuring members of Dragondeer • dragondeer.com

Dragondeer is a psych-blues band om Denver, Colorado whose reverb drenched take on old-school blues and soul (coupled with inspired improvisation) has the band making ns in roots circles as well as indie clubs across America and beyond. Dragondeer has been seen at festivals such as: Telluride Blues & Brews Festival, Nacarubi Music Festival, Tour De Fat, South Park Music Festival, SXSW 2014-2015, The Denver Post Underground Music Showcase, Jazz Aspen Snowmass Festival, T-Bois Blues Festival, Arise Music Festival, The Grolsch Blues Festival (Schoppingen, Germany)

Competing Bartenders

Andreas Pejovic	Oak at Fourteenth	Elijah Craig Bourbon
Shawn Williams	Bar Dough	Lunazul El Humoso Tequila
Jenn Freeman	Nocturne	Patrón Reposado
Matt Koch	LoHi Steak Bar	Pyrat Rum
Luke Ramos	Gerard's Pool Hall	Martell VS Single Distillery
Benjamin Janarelli	Millers & Rossi	Tres Agave Anejo
Nathaniel Maston	The Maven Hotel	Redemption Rye
Ben Carrington	Citizen Rail	Cazadores Reposado
Pieter Guilbault	Sarto's	Aperol

Judges

Kasey Cordell	5280 Features Editor
Jeremy Kittleson	Edible Beats Operations Chef
Nathan Turk	Wayward/The Way Back Sommelier

DJ - Nasty Nachos • nastynachos.bandcamp.com

Nasty Nachos is the musical moniker of Alex Anderson, formerly of the Denver band Rose Quartz. Anderson is a seasoned musician who specializes in modular synthesizers and strange technology. Named after gourmet stadium-style cuisine, Nasty Nachos delivers all original, high energy dance music topped with noisy loops, and feedback. In addition to live performances, Anderson also DJ's under the name, offering a range of styles to fit the mood and vibe of the event. In love with house, indie dance, and guilty pleasure disco tracks, Nasty Nachos brings the party wherever he goes.

ENJOY YOUR FAVORITE BITES

Aloy Modern Thai	aloymodernthai.com
Four by Brother Luck	fourbybrotherluck.com
Goed Zuur	goedzuur.com
Mizuna	mizunadenver.co
Public School On Tap	psontap.com/locations/ps303
The Inventing Room	inventing-room.com
The Nickel	thenickeldenver.com
Que Bueno Suerte!	qbsuerte.com
Colorado ProStart- Adams 12 Five Star Schools	coloradorestaurant.com/foundation/colorado-prostart

Vote for your favorite Cocktail + Bite